

# INTERFACE DESIGN

C I D 1 C 0 1

---

## Design Exercises 1 & 2

---

**Name** : Rosmi Narisya Bte Mohd Ibrahim

**Practical Class** : P03

**Matrix No.** : 0502943D

**Lecturer** : Ms Josephine Tan

Scale

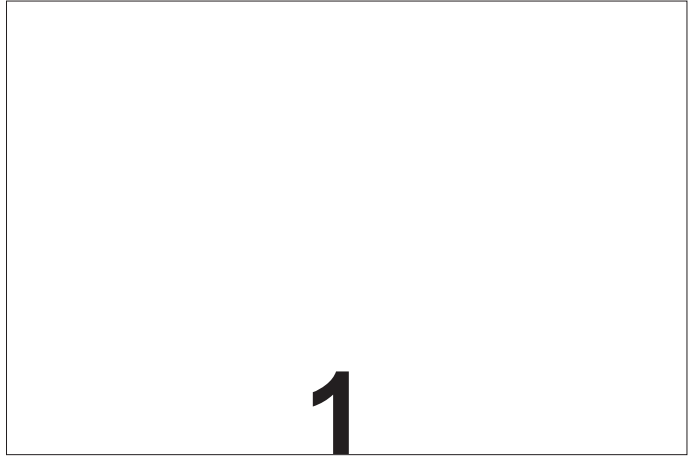

1 small letter only



1 large letter only

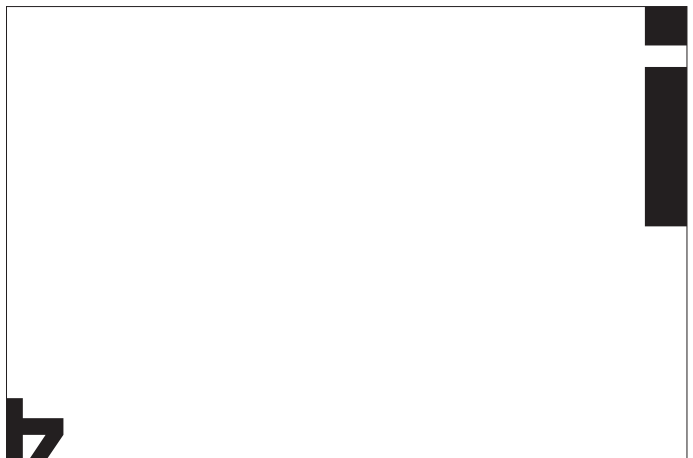

2 letters only

Stability

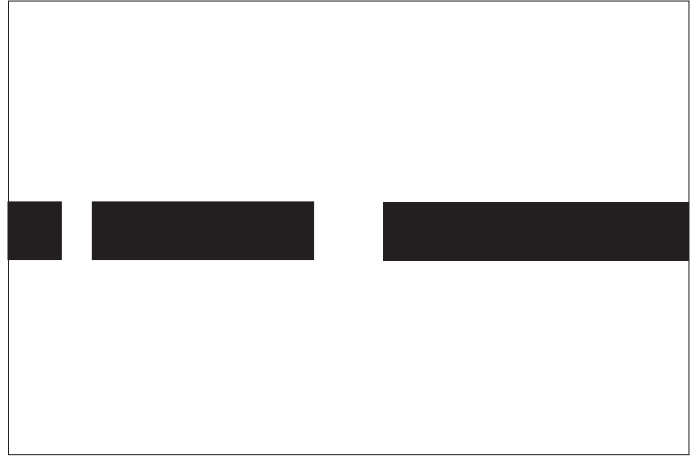

2 letters only



3 letters only

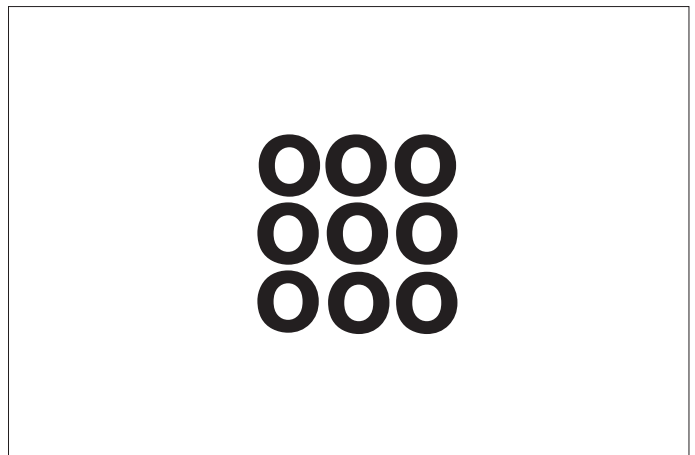

More than 3 letters

Dynamic

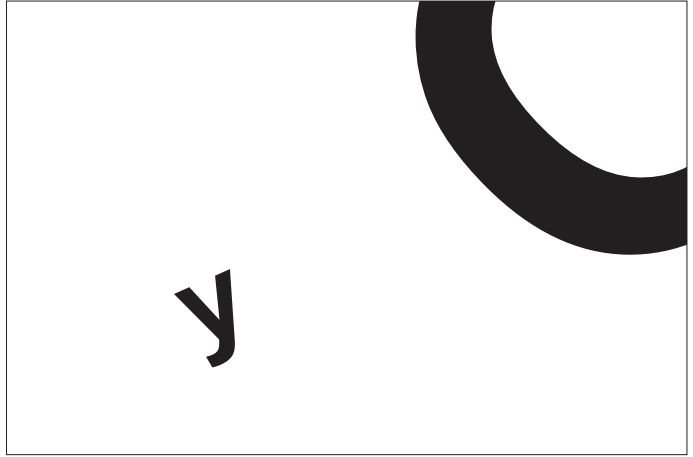

2 letters only



3 letters only



More than 3 letters

Contrast



2 letters only



3 letters only

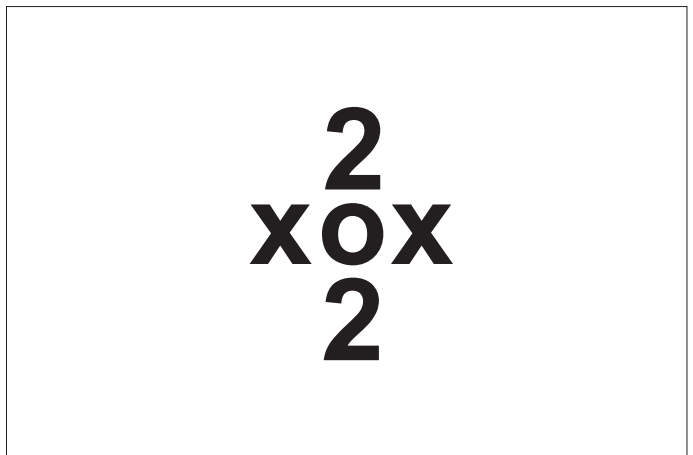

More than 2 letters

Asymmetric



2 letters only



3 letters only



More than 3 letters

Self Expression



Asymmetric, contrast



Scale, asymmetric

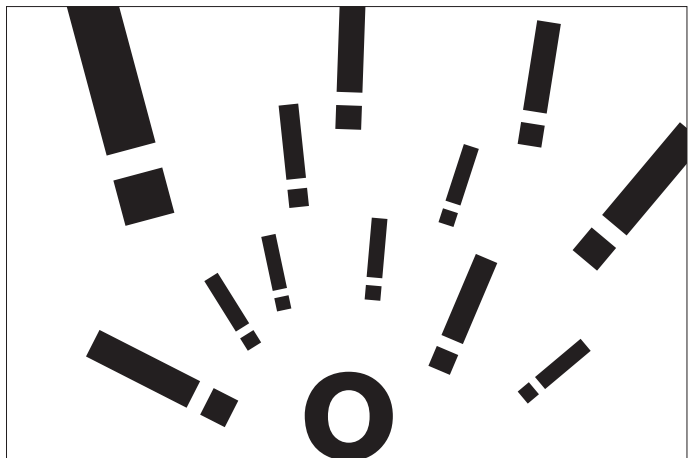

Dynamic, contrast

T y p e 8

Typography is the balance and interplay of letterforms on the page, a verbal and visual equation that helps the reader understand the form and absorb the substance of the page content.

One type size only

Typography is the balance and interplay of letterforms on the page, a verbal and visual equation that helps the reader understand the form and absorb the substance of the page content.

T y p e

8

Two type size only

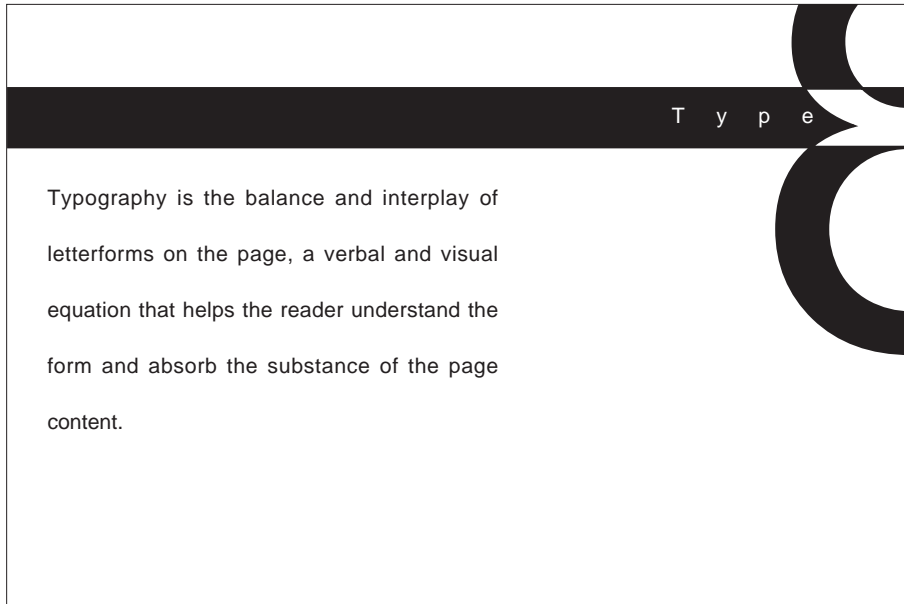

Two type size only + Line

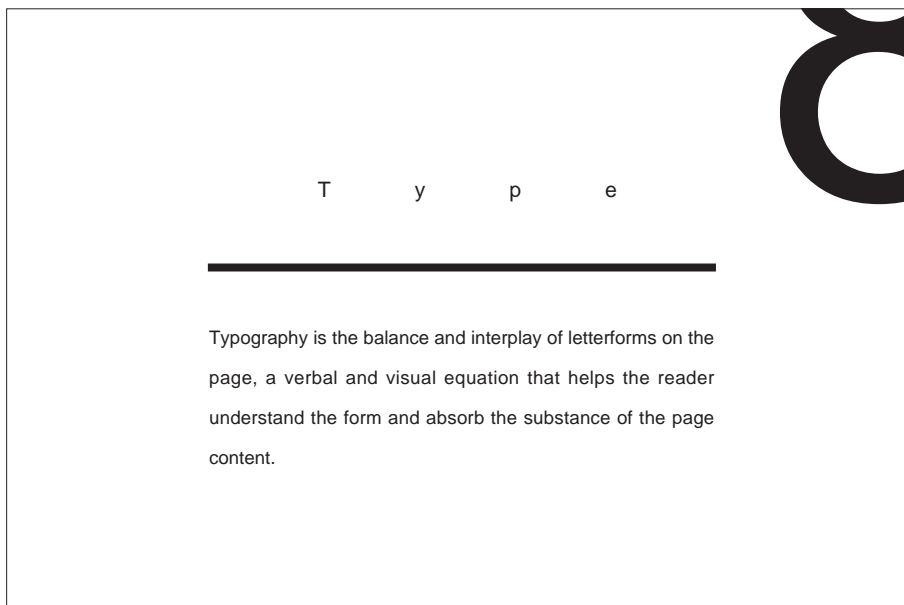

Three type size only + Line